



FIRST GENERATION

1. George Wilhelm (William) Webbink, son of Albertus Webbink and Maria Elizabeth Catherine Hackmann. Born, 28 Mar 1869, in Femme Osage, St Charles Co, MO. Died, 2 Sep 1946, in Mendota, IL. Baptism: 25 Apr 1869, in Femme Osage UCC, St Charles Co, MO. Burial: 5 Sep 1946, in Riverview Cem, South Bend IN.

William Webbink attended Elmhurst College, Elmhurst, Illinois and was graduated as a parochial school teacher in which capacity he served for 14 years in Laporte, IN., Millstadt, IL. and Detroit, MI. In Detroit he studied for the ministry and was ordained in 1908. He held Evangelical parishes at Bremen and Bourbon, IN; Warren, Owosso and Niles, MI; and Greengarden and Lamoille, IL, until forced into retirement in 1942 by illness. Paul Webbink, William's son, recalled that during World War I his father's church experienced anti-German sentiment when the door of his church was painted yellow.

George Wilhelm (William) Webbink

1869-1946

Sophie C. Lindenmeyer 1863-1953



at left:

Selma A. Webbink 1906-198?
Confirmation



He married Sophie C. Lindenmeyer, daughter of Rev J. Lindenmeyer, 13 Feb 1896, in Laporte, IN. Born, 15 Dec 1863, in Christiansborg, Cape Coast Col., (now Ghana). Died, 12 Jun 1953. Burial: 14 Jun 1953, in Riverview Cem, South Bend, IN. Children:

- 2 i. William E G.
- 3 ii. Armin Paul (Paul).
- iii. Selma A. Born, 2 Mar 1906, in Detroit, MI. Died, before 1989.

SECOND GENERATION

2. William E G Webbink. Born, 10 Jan 1896, in Milstadt, IL. Died, 5 Jun 1965, in 1414 Longfellow, South Bend, IN. Burial in Riverview Cem, South Bend, IN. Occupation: Minister.

He married Lucile Troeger, 6 Nov 1924. Children:

- i. William Paul (William was married & divorced.). Born, 14 Apr 1943.

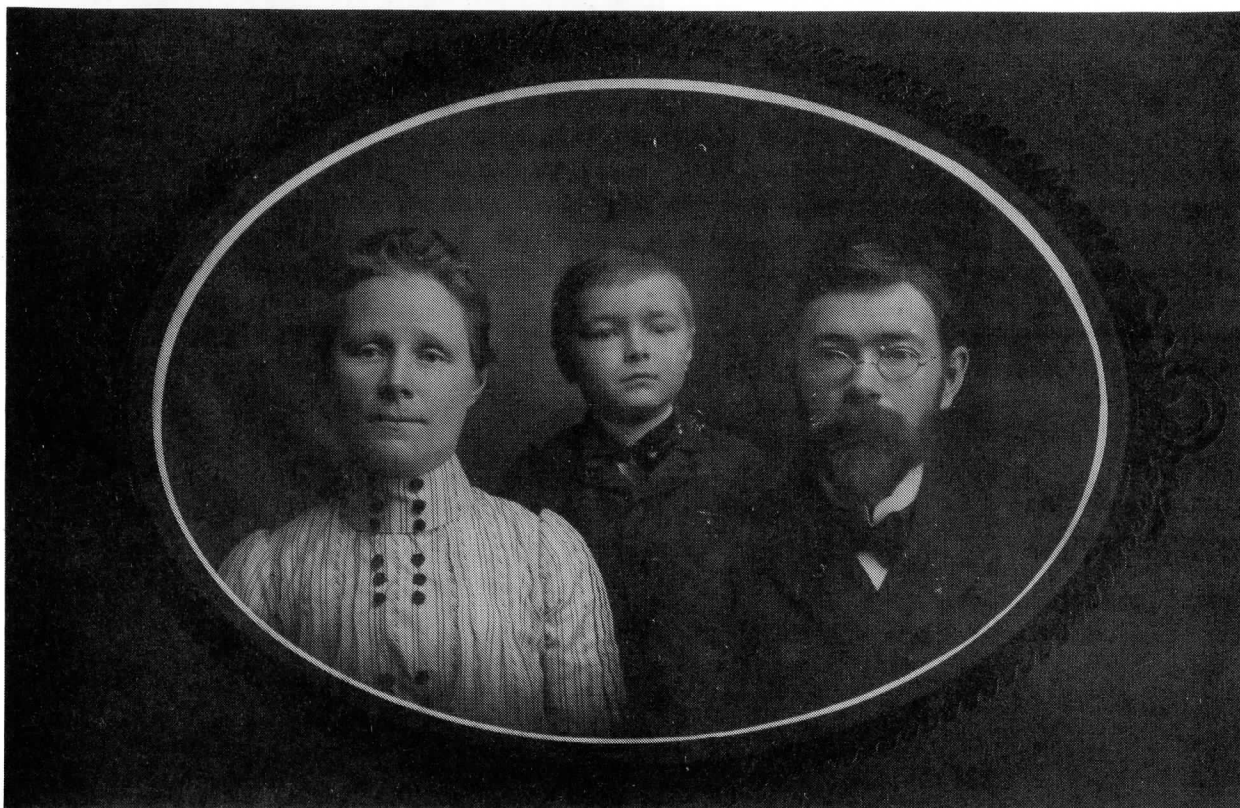

Sophie C. Lindenmeyer 1863-1965
George Wilhelm (William) Webbink 1869-1946
Son, William E. 1896-1965



3. Armin Paul (Paul) Webbink. Born, 12 Sep 1903, in Detroit, MI. Died, 7 Jan 1973, in Scarsdale, NY. Burial in Kensico Cemetery, Kensico, NY. Occupation: Economist.

Paul served as Vice-President of the Social Science Research Council from 1948 until his retirement in 1970. After his retirement he served as a Consultant to the Council. As Director of Research for the Council's Committee on Social Security in Washington, from 1937 to 1943, he organized and supervised the execution of a comprehensive program that provided the information required by this country's adoption of national social security programs. He devoted the remaining years of World War II to operation of the Council's emergency personnel office in Washington, assisting government agencies in recruitment of social scientists for wartime tasks, and serving as consultant to government war manpower agencies. Continuing the concerns of the former Committee on Social Security, from 1943 to 1956 he coordinated the work of a new Council Committee on Labor Market Research in the application of scientific techniques to the study of employment problems. While Vice-President of the Council in New York, he worked with economists extending its programs in many fields, notably in research on economic growth, economic stability, and the economy of China. He initiated cooperative efforts with the Bureau of the Census which resulted in publication of two series of Census Monographs, based on the 1950 and 1960 censuses.



Armin Paul (Paul) Webbink 1903-1973
Gladys R. Friedman died 1989

Paul's career had begun in government. As a student at the University of Michigan he was secretary of its Bureau of Government, 1924-26. He continued graduate study at the Robert Brookings Graduate School, 1926-28; he was research assistant to U.S. Senator La Follette, 1927-33; and assistant director of research, statistics, and finance, Federal Emergency Relief Administration, 1933-36.

He was a Fellow of the American Association for the Advancement of Science and a member of the American Economic Association, American Statistical Association, Industrial

Relations Research Association, and Phi Beta Kappa. He was a member of the Cosmos Club, Washington. He served as Chairman of the Scarsdale Adult School during 1958 and 1959, and was Chairman of the Board of Trustees of the Community Unitarian Church of White Plains, New York 1960-63.

Who's Who in America, 37th ed. 1972-73. Vol 2, pp. 3340-41.

WEBBINK, PAUL, economist; b. Detroit, Sept. 12, 1903; s. George William and Sophie (Lindenmeyer) W.; A.B., U. Mich., 1925, grad. work, 1925-26; grad. work Robert Brookings Grad. Sch., 1926-28; m. Gladys R. Friedman, Apr. 14, 1934 children—Jane Barbara, Douglas William. Sec. Bur. of Govt. U. of Mich., 1924-26; research asst. U.S. Senator LaFollette, 1927-33; also on staff Editorial Research Reports Inc., Washington, 1928-32; asst. statistician to asst dir. research, statistics, finance Fed. Emergency Relief Adminstrn., 1933-36, dir. research Com. Social Security, 1936-43; head Washington office Social Sci. Research Council, 1943-48, v.p., 1948-70; cons. govt. war manpower agencies, 1941-45. Fellow A.A.A.S.; mem. Am. Statis. Assn., Am. Econ. Assn., Indsl. Relations Research Assn., Phi Beta Kappa. Unitarian. Club: Cosmos (Washington). Home: 17 Cohawney Rd Scarsdale NY 10583

He married Gladys R Friedman, 14 Apr 1934. Born in New York, NY. Died, 11 Aug 1989, in New York, NY. Burial in Kensico Cemetery, Kensico, NY. Occupation: Economist. Children:

- 4 i. Jane Barbara.
- 5 ii. Douglas William.

THIRD GENERATION

4. Jane Barbara Webbink. Born, 25 Aug 1938, in Washington, DC. Residence in 139 East 94th St, New York, NY 10128. Jane is a teacher. She formerly worked for the Department of State as a Research Analyst.

She married Charles N Goldman, son of Mr Goldman and Mary Goldman, 21 Jul 1968. Born in New York, NY. Charles is an International Attorney working for ITT. Children:

- i. Alexander Daniel. Born, 3 Oct 1970. Alex is a senior at Williams College 1991/1992.
- ii. Jeffrey David. Born, 10 Oct 1972, in New York, NY. Jeff is a sophomore at Northwestern University 1991/1992.



5. Douglas William Webbink. Born, 15 Jun 1942, in Washington, DC. Residence in 7408, Hillcrest Dr, Mclean, VA 22102-2912.

He received a BA degree from Brown University in Providence, Rhode Island and a PhD from Duke University in Durham, North Carolina. He is presently serving with the Federal Communications Commission.

He married, first, Patricia Glixen, 12 Jun 1965. Divorce, after 1965.

He married, second, Helen Louise O'Leary, daughter of Charles M O'Leary and Martha Bollinger. Children:

i. Renee Shannon. Born, 13 Sep 1968.



1st row- Alwina Schweissguth Webbink, Sophie Lindenmeyer
Webbink and Lina Klippel Webbink
2nd row- Fritz Webbink, William Webbink and Albert Webbink

